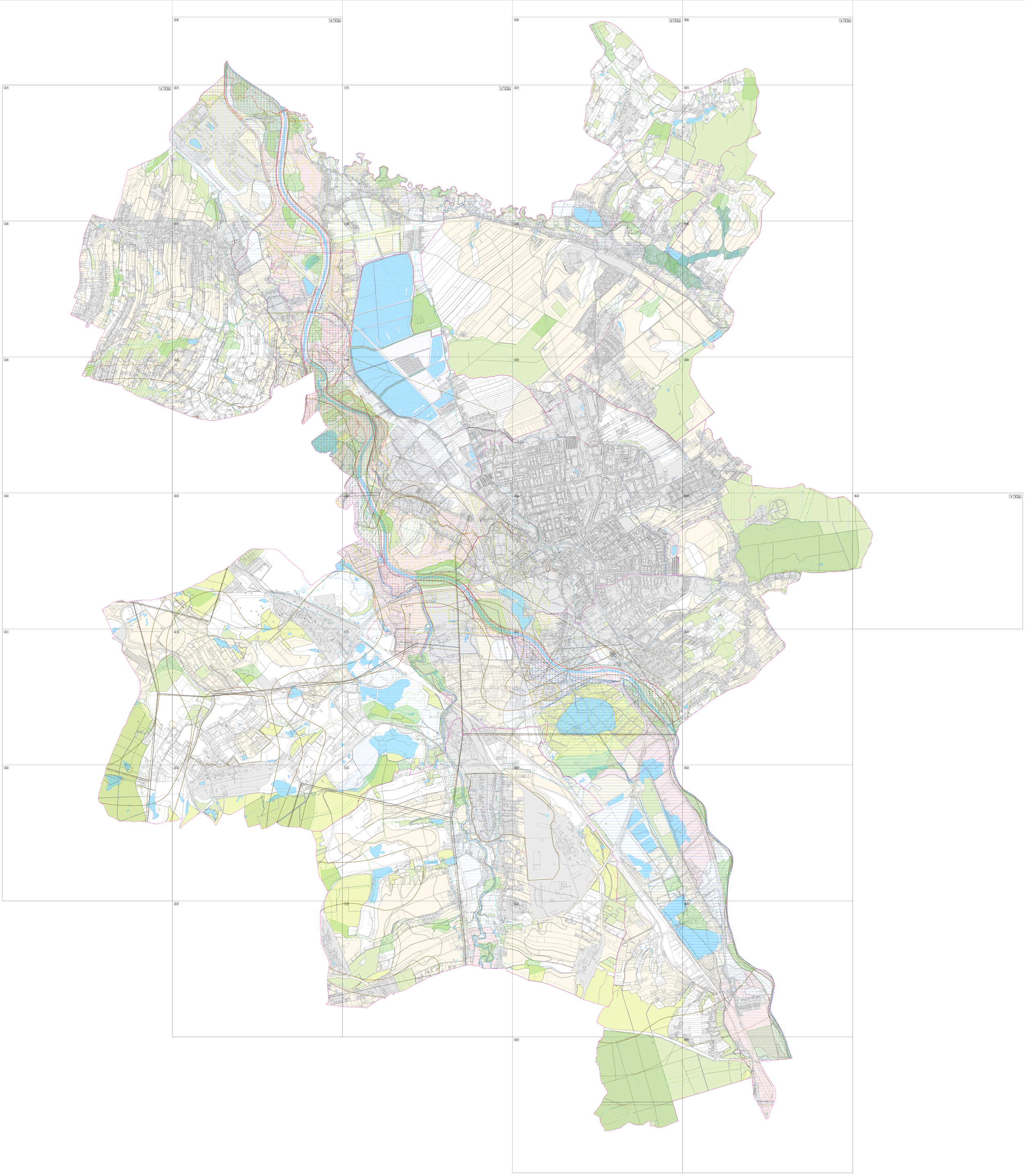
A | A.2a)
B | A.2a)
C | A.2a)
D | A.2a)
E | A.2a)
F | A.2a)